

# **❁ MANDATORY DISCLOSURE ❁**

**BY**

**KIET GROUP OF INSTITUTIONS  
GHAZIABAD**



**FOR**

**B.TECH. & M.TECH.  
MBA & MCA  
B.PHARM. & M.PHARM  
COURSES**

## **INDEX**

- I. Brief Profile
- II. Name & Address of the Director
- III. Name of the Affiliating University
- IV. Governance
- V. Programmes
- VI. Faculty
- VII. Profile of Director/Principal
- VIII. Fee
- IX. Admission
- X. Admission Procedure
- XI. Criteria and Weightages for Admission
- XII. Application Form
- XIII. List of Applicants
- XIV. Results of Admission under Management Quota Seats/Vacant Seats
- XV. Information on Infrastructure and other Resources Available



## **I NAME OF THE INSTITUTE**

1. Name of the Institute : **KIET GROUP OF INSTITUTIONS**
2. Name of the Promoting Body : **KRISHNA CHARITABLE SOCIETY**
3. Site of the College : 13 KM Stone, Ghaziabad-Meerut Road, Ghaziabad.
- Phone No: 0120 - 2675314/315,  
01232 - 262059 (D),  
227978/980, 228223/224
- Fax : 0120 - 2675091  
01232- 262060
- e-mail : [directoroffice@kiet.edu](mailto:directoroffice@kiet.edu) , [director@kiet.edu](mailto:director@kiet.edu)
- website : [www.kiet.edu](http://www.kiet.edu)
4. Year of Establishment : 1998

## **II NAME & ADDRESS OF THE DIRECTOR**

### **DIRECTOR**

Dr. (Col) A Garg  
Ph.D., PGDCA & M. Tech.

Ph. (Off) 01232-262059  
0120-2675314/315  
(M) 08744097773

## **III NAME OF THE AFFILIATING UNIVERSITY**

Dr. A.P.J. Abdul Kalam Technical  
Sector-11, Jankipuram Vistar,  
Lucknow, Uttar Pradesh,  
Pin Code-22603

#### IV SOCIETY MEMBERS

SL	NAME	DESIGNATION	BACKGROUND
*****			
1.	SH. M.P. JAIN	CHAIRMAN	RETD. - IAS
2.	SH. SARISH AGARWAL	VICE-CHAIRMAN	INDUSTRIALIST
3.	SH. SUNIL P. GUPTA	GEN.SECRETARY	CHARTERED ACCOUNTANT
4.	SH. G.D. JAIN	JOINT SECRETARY	BUSINESSMAN
5.	SH. ATUL GARG	TREASURER	INDUSTRIALIST
6.	SH. A.N. GUPTA	MEMBER	BUSINESSMAN
7.	SH. NIRAJ CHAUDHARY	MEMBER	BUSINESSMAN
8.	SH. RAGHVENDRA GARG	MEMBER	BUSINESSMAN
9.	SH. RAKESH GOEL	MEMBER	BUSINESSMAN
10.	SH. JOGINDER PAL SINGHLA	MEMBER	BUSINESSMAN
11.	SH. SURRENDRA MITTAL	MEMBER	BUSINESSMAN

#### Details of Educational activity done by the Promoting Body in the past

Some of the members of Krishna Charitable Society are also associated with the following other Technical Institutions:-

	<u>No. of Students</u> <u>Studying</u> <u>(Approx.)</u>
✓ KIET GROUP OF INSTITUTIONS, Ghaziabad.	5377
✓ Krishna Engineering College [KEC], Mohan Nagar, Ghaziabad	1925
✓ Indraprastha Engineering College, Sahibabad, Distt. Ghaziabad.	3435



➤ **Members of Academic Governing Council**

S.No	Name	Appointment	Nomination Status/Reference
1.	Shri M. P. Jain	Chairman	Nominee of Krishna Charitable Trust
2.	Shri Sarish Aggarwal	Member	Nominee of Krishna Charitable Trust
3.	Shri Atul Garg	Member	Nominee of Krishna Charitable Trust
4.	Shri Sunil P. Gupta	Member	Nominee of Krishna Charitable Trust
5.	Shri G. D. Jain	Member	Nominee of Krishna Charitable Trust
6.	Sh. P. K. Sahoo	Member	Nominee of AICTE, RO (Ex-Officio), Kanpur
7.	Nominee of AICTE	Member	Details of an Industrialist/Technologists/Educationist from region nominated by concerned regional committee from panel approved by Chairman AICTE, is solicited from RO AICTE, Kanpur vide our letter ref: KIET/Reg/AICTE/1A dated 22.02.11 & 23.03.2012
8.	Nominee of the affiliating University	Member	Details about the said nominee has been solicited from Vice Chancellor, Mahamaya Technical University (MTU), Noida vide our letter ref: KIET/Reg/AICTE/1A dated 22.02.11 & 23.03.2012.
9.	Nominee of the State Govt. (U.P)	Member	Details of DTE, Meerut (Ex-officio) is solicited from 'The Secretary', Department of Technical Education, Govt. of U.P, Lucknow, vide our letter ref: KIET/Reg/AICTE/1A dated 22.02.11 & 23.03.2012.
10.	Sh. Manoj Kumar Principal Govt. Polytechnic Ghaziabad	Member	Nominee of State Govt. (U.P.)
11.	Dr. Ritu Gupta	Member	Faculty member nominated from Regular staff Asth. Prof., Dept. of Applied Science & Humanities, KIET
12.	Dr. Sanjay Sharma	Member	Faculty member nominated from Regular staff Professor, Dept. of ECE, KIET
13.	Dr. (Col) A Garg	Member Secretary	Nominee of Krishna Charitable Trust Director, KIET (Ex-Officio)

✓ **Frequency of the Board Meetings and Academic Advisory meeting**

Board meeting is regularly held half yearly and Academic Advisory Body meeting is regularly held every quarterly.

✓ **Organization Chart and Processes**

**Organizational Structure & Chart**

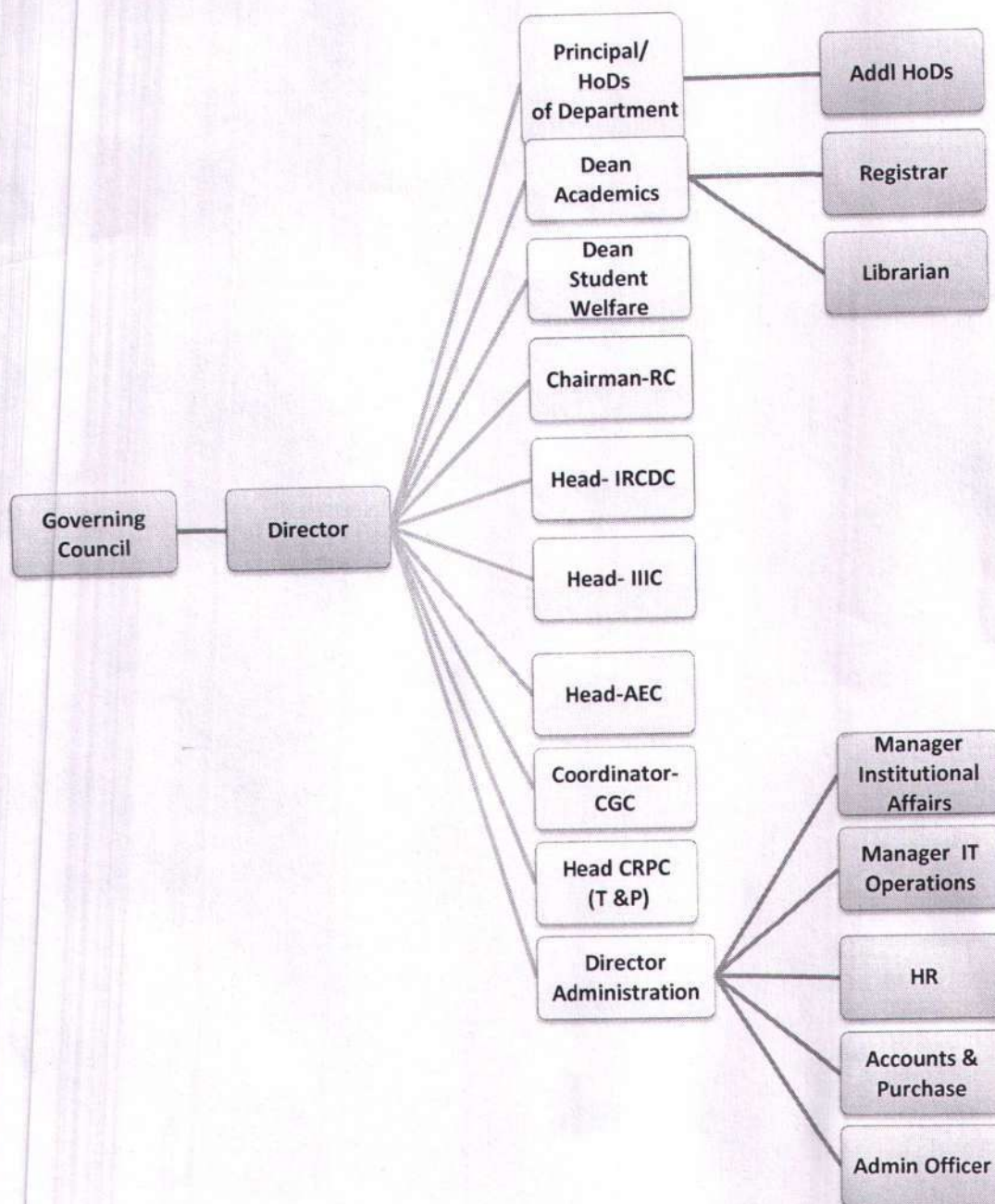



➤ **Nature and Extent of involvement of faculty and students in academic affairs /improvements:**

Primary role of key persons like Director, Head of Departments, Professors etc. is to ensure that quality education is imparted in true spirit in consonance with the policies of AICTE, University and Krishna Charitable Society. They are continually involved in evolving new strategies to improve the teaching learning process in order to produce students with ability to apply what they learn, believe in life long learning and dedicated themselves to work for the common good.

Senior key persons are responsible for -

- i) Ensuring overall discipline.
- ii) Maintaining a conducive learning environment.
- iii) Delegate powers to subordinates.
- iv) Nurture the young faculty.
- v) Build a well-knit team.
- vi) Develop industry contacts.

Every department of the institute has departmental Societies conducted & organized by the students. The seminar & colloque conducted under the auspices of these Societies result in a high level of interaction between of student & faculty and often an inter-department interaction. These have resulted in ideas emanating towards the improvement of the department. Further regular departmental meetings chaired by HODs- result in concrete suggestions.

➤ **Mechanism/ Norms & Procedure for democratic / good Governance:**

KIET governed on the well-established practices of governance followed hitherto by Krishna Charitable Society. Under this system the Board of Governors/Governing council lays down the policies. The Governing Council comprises the management representatives, academicians of repute in the concerned field, noted scholars having institution building experience and finally the representatives of the industry. The progress of the institute reviewed regularly by convening the governing council meetings and directions given to correct the course of action in case of any deviations and provide guidance to the future plans. The institute has a high level of delegation of powers whereby the HODs organize and run their departments with free hand. This can be said at all level of the KIET organization.



➤ **Student Feedback on Institutional Governance/faculty performance:**

We are in practice to taking Student Feedback in every six months on the Institutional Governance/faculty performance through external agency. Feedback system was designed under the process of ISO Certification in 1999.

➤ **Grievance Redressal Mechanism for faculty, staff and students:**

The institute has a high level committee to look into disciplinary cases and grievances of faculty, staff and students. The committee is headed by Dean (Acad.) and members are from different department. The cases are first viewed by the HOD and thereafter if it is beyond their level the cases are forward to the committee. Even the individual may put up their cases in the committee directly. Then the committee puts up their recommendations/suggestion to the higher authority to take decisions. The existing system is quite effective. Further, there is a tradition in our Institute wherein any faculty/staff member or a student can directly meet the Director of the Institute.

## V PROGRAMMES

➤ **Name of the Programs approved by the AICTE**

Courses	Seats	Duration	Entry level	Fee
Electrical & Electronics Engg.	180	4-years	10+2	1,12,099/-
Mechanical Engg.	180	4-years	10+2	1,12,099/-
Computer Science & Engineering	180	4-years	10+2	1,12,099/-
Electronics & Comm. Engg.	180	4-years	10+2	1,12,099/-
Information Technology	180	4-years	10+2	1,12,099/-
Civil Engg.	120	4-years	10+2	1,12,099/-
Electronics & Instru. Engg.	60	4-years	10+2	1,12,099/-
B.Pharm.	120	4-years	10+2	1,12,099/-



Computer Science & Information Technology	60	4-years	10+2	1,12,099
Computer Science	60	4-years	10+2	1,12,099
MBA	120	2- years	Graduation	1,12,099
MCA	120	3- years	Graduation	1,12,099
M.Tech. (CSE, ECE, EN & ME)	72	2-years	B.Tech.	1,12,099/-
M.Pharm. (2 Specialization)	36	2-years	B.Pharm	1,12,099/-

➤ Last Rank for admission during last three years

	YEARS		
	2018	2017	2016
CSE	6340	9217	7545
EC	15973	23077	16378
EEE	21952	29443	18267
IT	10432	14305	10996
ME	20455	22773	14335
Civil	26054	24624	17248
EI	29518	42086	21944
MBA	2976	3492	2306
MCA	1425	2908	1467
B.PHARM.	3036	3430	2894

Placement Facilities

The institution has a full-fledged Training & Placement Deptt. Headed by **Mr. Arvind Kumar Sharma**. He is in continuous touch with the industry & has been able to get 'A' grade MNCs to visit the institute and also arrange OFF campus placement. He is assisted by the following:-

- Mrs. Pankaj Dhupar
- Mr. Vishal Sharma



➤ **Total no. of students placed by the Institution through its Placement Cell**

Year	Discipline	Total no. of students passed out (last 2 batch)	Total no. of students placed through placement cell (last 2 batch)
Batch (2013-2017)	Computer Science & Engg.	205	151
	Information Technology	124	97
	Electrical & Electronics Engg.	189	77
	Electronics & Comm. Engg.	190	112
	Mechanical Engg.	204	74
	Civil Engineering	135	22
	MBA	120	97
	MCA	104	80
Batch (2012-2016)	Computer Science & Engg.	196	141
	Information Technology	124	96
	Electrical & Electronics Engg.	192	70
	Electronics & Comm. Engg.	191	108
	Mechanical Engg.	216	66
	Civil Engineering	140	22
	MBA	118	102
	MCA	108	83

Students placed are working with Minimum Salary of Rs. 3.00 lacs per year, Maximum Rs.11.75 lacs per year and Average Salary of Rs. 4.00 lacs per year.

- **Name and duration of program(s) having affiliation/collaboration with Foreign University(s) Institution(s) and being run in the same Campus along with status of their AICTE approval.**

-----NIL-----

- **Details of the Foreign Institute / University : NIL**
- **For each Collaborative/affiliated Programme. : NIL**
- **Whether the Collaborative Programme is approved by AICTE? : NIL**



## VI FACULTY

Name of the Programme (UG & PG)	Total Sanctioned Intake (last 4 yrs. for Engg./Ar ch./ HMCT/ Pharmacy / Applied Arts etc. , last 3 yrs. for MCA and last 2 yrs. for MBA/ PGDBM)	Total number of Faculty required as per norms (column 2 divided by 15)	Details of Faculty Available as per Requirement								Nature of Appointment	
			Professors (Rs. 16400-22400 scale) Ph.D. / Non Ph.D.		Associate Professors/		Assistant Prof.		Total	Oth ers/ visi ting fac ulty	Total number of faculty Permanent & Approved by University	Tota l num ber of fac ulty on adh oc Basi s
1	2	3	4		5		6		7	8	9	10
		100%	Ph. D.	Non Ph.D.	Ph. D.	Non Ph.D	Ph. D.	Non Ph.D.	Total		All the faculty members are permanent and are appointed through Selection Committee & AKTU Representative	
Computer Science & Engg.	540	36	3	0	1	1	0	23	28			
Electronics& comm. Engg.	540	36	1	0	2	1	1	20	25			
Electrical & Electronics Engg.	540	36	1	0	3	4	1	22	31			
Information Technology	360	24	2	0	0	2	0	20	24			
Mechanical Engg.	540	36	4	0	3	3	0	30	40			
Civil Engg	360	24	3	0	0	1	2	14	20			
EI	180	12	1	0	1	0	1	7	10			
Applied Science	1020	68	7	0	3	0	22	18	50			
B.Pharam	400	26	2	0	2	0	4	16	24			
Total	4480	298	24	0	15	12	31	170	253			
PG												
MBA	240	16	2	0	4	0	4	4	14			
MCA	360	24	1	0	3	5	3	5	17			

M.Tech ( EN )	36	3	1	0	1	1	0	2	5	
M.Tech (ME)	36	3	1	0	1	0	0	2	4	
M.Tech. (CSE)	36	3	1	0	0	0	0	2	3	
M.Tech.(ECE)	36	3	1	0	1	0	0	2	4	
M.Pharm (3)	108	6	1	0	0	0	1	2	4	
<b>Total</b>	<b>852</b>	<b>58</b>	<b>8</b>	<b>0</b>	<b>10</b>	<b>6</b>	<b>8</b>	<b>19</b>	<b>50</b>	



## VII Profile of Director

Name	: Dr. (Col) A Garg
Date of Birth	: 16.03.1965
Academic qualification (with field of Specialization)	: Ph.D (Industrial Engineering), IIT Delhi (2010) PGDCA, ET&T, Delhi (2004) M.Tech. (Maintenance Management), IIT Delhi (1996) B.E. (Mechanical Engineering), Delhi University (1986)
Total Experience (Industrial / Academic)	: 32 years.
Date of appointment in present institution	: 5 <sup>th</sup> March 2018

## VIII FEE

- **Details of fee, as approved by the State fee Committee, for the Institution.**

B.Tech. ,M.Tech, MBA, MCA, B.Pharm & M.Pharm. Rs. 1,12,099/- per year

- **Time Schedule for payment of fee for the entire Programme:**

Charged Annually in routine but also accepted in installments on demand.

- **Number of Scholarship offered by the institute:**

Institute has the following Scholarship Scheme for the Students:-

- ❖ **University Toppers** : Students coming in University Top Ten list are Given waiver of 100% annual fee for the Subsequent year.
- ❖ **Class Toppers** : The first and second position holders in the class In a year are awarded a scholarship of Rs.12000/-and Rs.6000/- per year respectively.
- ❖ **On % basis** : Students securing more than 75% marks during the odd semester examination are awarded Rs.200 per percentage.

Other scholarship schemes offered by Department of Social Welfare Govt. of India are also available for students belonging to SC/ST categories.

- **Estimated cost of Boarding and Lodging in Hostels**

Hostel Accommodation Charges	Rs. 89,000/--per year per student
Mess Charges	



## IX ADMISSION

➤ Number of Seat sanctioned course wise with students admitted.

			AICTE Approved Intake during last 4 years										
Level	Courses	1 <sup>st</sup> Year of approval by AICTE (give approval ref. no. & date)	2018-19		2017-2018		2016-17		2015-16		2014-15		Status of Accreditation
			Sanctioned intake	Actual admissions	Sanctioned intake	Actual admissions	Sanctioned intake	Actual admissions	Sanctioned intake	Actual admissions	Sanctioned intake	Actual admissions	
UG(FT)	Electrical & Electronics Engg	F.No : North hern/ 1- 13560 01 542/2 013 /E O A- 19 - 03 - 2013	180	180	180	180	180	177	180	180	180	180	Accredited by NBA
	Mechanical Engg.		180	180	180	180	180	179	180	179	180	179	
	Computer Science & Engg.		180	180	180	180	180	180	180	179	180	179	
	Electronics & Comm. Engg.		180	180	180	180	180	179	180	178	180	178	
	Information Technology		180	180	120	180	120	120	120	119	120	119	
	Civil Engg.		120	99	120	102	120	117	120	117	120	117	N A
	Electronics & Instrumentation Engg		60	31	60	34	60	40	60	58	60	58	
	Computer Science & Information Technology		60	60	0	0	0	0	0	0	0	0	
	Computer Science		60	60	0	0	0	0	0	0	0	0	
	B.Pharm		100	100	100	100	100	100	100	90	100	90	
PG	MBA		120	120	120	120	120	120	120	120	120	120	Applied for Accreditation
	MCA		120	20	120	52	120	81	120	120	120	120	

(FT)	Mtech EN		18	0	18	4	18	0	18	14	18	14	N A
	M.Tech ME		18	0	18	4	18	0	18	16	18	16	
	M.Tech. CSE		18	0	18	4	18	0	18	18	18	18	
	M.Tech. (ECE)		18	0	18	3	18	0	18	18	18	18	
	M.Pharm (Pharmaceuticals)		15	15	18	15	18	10	18	11	18		N.A
	M.Pharm (pharmacology)		15	15	18	14	18	11	18	13	18		



➤ **Number of applications received during last two years for admission under Management Quota and number admitted.**

In last two years about 785 applications for B.Tech. every year and about 277 applications for MBA in last yr.(First yr.) has been received for admission in Management quota and 141 students in B.Tech. and 18 students in MBA has been admitted respectively w.e.f. session 2016-17 this figures exceeds to 141 for B.Tech. & 18 for MBA courses respectively.

**X ADMISSION PROCEDURE**

- ◆ Admission Test : All the admissions are made through State Engineering Entrance Test conducted by A.K. Technical University [UPSEE], IET Campus, Sitapur Road, LUCKNOW every year.

Website : <https://upsee.nic.in/>

❖ Calendar for Admission in management quota :

- Last date for application for admission : First week of July every year depending upon the counseling by the UPSEE.
- Last date for submission of application : Mid of July every year depending upon the University guideline in this respect.
- Dates for announcing final results : Third week of July every year depending upon the University guidelines in this respect.
- Release of Admission list : Within 2-3 days after announcing results.
- Date for acceptance by the candidates : within 1 week after releasing the admission list.
- Last date for closing admission : 12<sup>th</sup> of August every year depending upon the guideline by the Univ. in this respect.
- Starting of Academic Session : 19 August every year subject to University guideline for the same.
- Refund of fee in case of withdrawal : Till the admission is not confirmed by the Institute, any time candidate can be withdraw his/her Prov. Admission with refund of full fee deposited by him/her. After confirmation of the admission and acceptance, No Fee shall be refund in case of withdrawal of admission by the candidate.



## XI CRITERIA AND WEIGHTAGE FOR ADMISSION

### ➤ Eligibility Criteria :

a.

SI	Type of the Programme	Duration (Full-time)	Minimum Qualifications for Admission
1.	Engineering & Technology	4 Years	Should be a pass in 10+2 examination with Physics and Mathematics as compulsory subjects along with one of the following subjects: "Chemistry/ Biotechnology/ Biology/ Technical Vocational Subject.

Candidates have to appear in the State Engg. Entrance Exam called UPSEE apart from the qualification given above to get admission.

b.

SI	Type of the Programme	Duration	Minimum Qualifications for Admission
1.	MBA	2 Years (Full-time)	Any recognized Bachelor's Degree in any discipline of minimum 3 years duration.

Candidates have to appear in the State Engg. Entrance Exam called UPSEE apart from the qualification given above to get admission.

SI	Type of the Programme	Duration	Minimum Qualifications for Admission
1.	MCA	3 Years (Full-time)	Any recognized Bachelor's Degree in any discipline of minimum 3 years duration.

Candidates have to appear in the State Engg. Entrance Exam called UPSEE apart from the qualification given above to get admission.

SI	Type of the Programme	Duration	Minimum Qualifications for Admission
1	Pharmacy	4 Years	Should be a pass in 10+2 examination with Physics and Chemistry as compulsory subjects along with one of the following subjects: "Mathematics/ Biology/ Bio-Technology/ Technical Vocational Subject.

Candidate have to appeared in the State Engg. Entrance Exam. called UPSEE apart from the qualification given above to get admission.



## XII APPLICATION FORM FOR ADMISSION

Application form for admission is available on our website can be submitted online also after filling up the form.

## XIII LIST OF APPLICANTS

Admissions will be done as per AKTU orders for session 2018-19.

## XIV RESULTS OF ADMISSION UNDER MANAGEMENT SEATS/VACANT SEATS

- ✓ The admission committee comprising Director, Chief Admin. Officer, Deans, Registrar and General Secretary of the institute makes admissions under Management Quota seats according to the PCM merit at 10+2 level. The Director duly approves this.
- ✓ List of Students admitted against Management Quota/Vacant seats with their merit order **under process & will be finalized as per AKTU / State Govt. orders.**
- ✓ Waiting List : Under Process& will be finalized.
- ✓ List of Candidates joined within the date: Under Process.

## XV INFORMATION ON INFRASTRUCTURE AND OTHER RESOURCES AVAILABLE

### ➤ Library

S.No	Course(s)	Number of titles of the books	Number of volumes	Journals	
				National	International
1	Computer Science & Engg. & Information Technology	1582	24066	19	-
2	Electronics & Comm. Engg.	775	15803	17	-
3	Electrical & Electronics Engg.	673	12508	17	-
4	Mechanical Engg.	721	15464	09	-
5	Civil Engg.	282	7141	06	-
6	Applied Science	1430	33060	17	-
7	MBA	1668	14437	18	01
8	MCA	547	8131	13	-
9	B.Pharm	1364	11781	22	-

S.No		Number of titles of the books	Number of volumes	Journals	
				National	International
1	General Book	994	1791	-	-
2	Book Bank	60269	347	-	-

### Online Journals

IEEE	-	169
Elsevier-Engg.	-	275
Ebsco-Management	-	1905
Total e-journals	-	2349
Total e-books	-	363
Total Articles	-	9690

### ➤ COMPUTING FACILITIES:

- ☐ Number of Systems : 1419
- ☐ Laptops 57
- ☐ Configuration : Core2 Duo Processors, Core i 3 & Core i 5
- ☐ Total Number of Systems connected to LAN : 100%
- ☐ Total Number of Systems connected to WAN : 100%
- ☐ Internet Bandwidth : 310 Mbps Radio link in 1:1 dedicated is available.



➤ **Games & Sports Facilities:**

Both indoor & outdoor sports activities are conducted at regular intervals for students to maintain their physical fitness essential for them to perform their best in academics also. The institute has dedicated sports complex for the students to play football, cricket, lawn tennis, volley ball, basketball, table tennis and badminton etc. Other indoor games facilities are also available.

➤ **Extra Curriculum activities:**

- ✓ **Adventurous trips** : Students are encouraged to go for mountaineering, paragliding, and visits to historical places etc.
- ✓ **Yoga Classes** : Regular yoga classes are available for the students who are residing in the hostels.
- ✓ **Seminar** : The students have created various societies and through these societies they conduct seminars and conferences at regular intervals. This enables them to improve their communication and organizing ability.
- ✓ **Cultural Activities** : Students are encouraged and provided necessary facilities and guidance to conduct cultural programs, to develop & display their talents. The cultural activities are carried out at regular intervals without affecting programs. The welcome party for the first year and farewell party for the final year students are conducted regularly.
- ✓ **Magazine** : The institute magazine "HORIZON" is the creation of the students, which provides an opportunity for them to promote their innovative thinking and creative talents.

✓ Details of Instructional/Academic area :

**Instructional Area for the existing programme(s)**

Particulars	Area	
	Course No.of Rooms	Available in the Institution (Sq.M)
Class Rooms	B.Tech. M.Tech. MBA 100 MCA B.Pharm. M.Pharm.	7580 Sqm
Tutorial Hall	B.Tech MBA 24 MCA B.Pharm.	1080 Sqm
Drawing Hall (*)	B.Tech 02	280 Sq.M
Computer Centre (545 PCs)	B.Tech MBA: 04 MCA B.Pharm.	830 Sq.M
Library	04	1356 Sqm.
Laboratories & workshops	Labs Works 101	8624 Sqm.

**TOTAL AVAILABLE INSTRUCTIONAL AREA : 17.60 Acres**

✓ Central Examination facility, Number of rooms and capacity of each:

All class rooms, tutorial room, drawing hall, conference hall are used for examination purpose. The institute has catered for odd semester examination in Dec.17 for 5246 students, for even semester May 18 - 5377 students for AKTU exam.



✓ **Teaching Learning Process:**

- ❖ Interactive Classrooms
- ❖ Case method of Teaching
- ❖ Use of modern teaching aids
- ❖ Group discussion and presentation
- ❖ Audiovisual Classrooms
- ❖ Instructional films on various subjects
- ❖ Guest Faculty/Guest Speaker
- ❖ Visit to Industries
- ❖ Summer Training
- ❖ Project Work
- ❖ Detailed coverage of Syllabus
- ❖ Coverage of topics beyond syllabus
- ❖ Personality development prog.
- ❖ Well designed Academic Calendar & implementation
- ❖ Faculty Development programme in campus and off campus
- ❖ Seminars, Workshop & Research Work

✓ **Curricula and syllabi for each of the programmes as approved by the University.**

Kindly see <http://www.aktu.ac.in/>

✓ **Academic Calendar of the University:**

Kindly see <http://www.aktu.ac.in/>

➤ **Internal Continuous Evaluation System and place:**

The institute holds two class tests during a semester. The first class test is held after Completion of 2 units. And the second class test after completion of full syllabus.

➤ **Students' assessment of faculty, system in place:**

We are in practice to taking Student Feedback in every six months on the Institutional Governance/faculty performance through external agency. Feedback system was designed under the process of ISO Certification in 1999.

### POST GRADUATE PROGRAMEE

- M. Tech. (EN, ME,CSE,ECE)
- M. Pharm. (Pharmaceutics & Pharmacology)
- MASTER OF BUSINESS ADMINISTRATION [MBA]
- MASTER OF COMPUTER APPLICATION [MCA]

Name of Institute : KIET GROUP OF INSTITUTIONS

Year of Course Start

MCA : 1999

MBA : 2004

M.Tech. (EN & ME) : 2007

M.Tech. (CSE & ECE) : 2010

M.Pharm. : 2010  
(Pharmaceutics & Pharmacology)

- ☐ **Curricula and Syllabi** : As provided by the Dr. A.P.J. Abdul Kalam Technical University, Lucknow.



**FORM NO. 10B**  
[See rule 17B]

**Audit report under section 12A(b) of the Income-tax Act, 1961, in the case of**  
**Charitable or religious trusts or institutions**

We have examined the balance sheet of Krishna Charitable Society as at 31<sup>st</sup> March, 2017 and income and expenditure account for the year ended on that date which are in agreement with the books of account maintained by the said trust or institution.

We have obtained all the information and explanations which to the best of our knowledge and belief were necessary for the purposes of the audit. In our opinion, proper books of account have been kept by the head office of the above named institution visited by us so far as appears from our examination of the books and proper returns adequate for the purposes of audit have been received from the Head Office subject to the comments given below:

In our opinion and to the best of our information and according to information given to us, the said accounts give a true and fair view:-

- (i) in the case of the balance sheet, of the state of affairs of the above named trust/institution as at 31<sup>st</sup> March, 2017, and
- (ii) in the case of the Income and Expenditure account, of the income of its accounting year ending on 31.03.2017.

The prescribed particulars are annexed hereto.

FOR ANIL VAISH & CO.  
CHARTERED ACCOUNTANTS



(A.K. GUPTA)  
FCA/ Partner

Place : GHAZIABAD  
Date : 29.12.2017



ANNEXURE  
STATEMENT OF PARTICULARS

I. APPLICATION OF INCOME FOR CHARITABLE OR RELIGIOUS PURPOSES

1.	Amount of income of the previous year applied to charitable or religious purposes in India during the year.	58,55,93,654/-
2.	Whether the trust/institution *has exercised the option under clause (2) of the Explanation to section 11(1) ? If so, the details of the amount of income deemed to have been applied to charitable or religious purposes in India during the previous year.	No.
3.	Amount of income <u>accumulated or set apart</u> for application to charitable or religious purposes, to the extent it does not exceed 15 per cent of the income derived from property held under trust <u>wholly</u> for such purposes.	NIL
4.	Amount of income eligible for exemption under section 11(1) (c) (Give details)	NIL
5.	Amount of income, in addition to the amount referred to in item 3 above, accumulated or set apart for specified purposes under section 11(2)	NIL
6.	Whether the amount of income mentioned in item 5 above has been invested or deposited in the manner laid down in section 11(2)(b) ? if so, the details thereof	N.A.
7.	Whether any part of the income in respect of which an option was exercised under clause (2) of the Explanation to section 11(1) in any earlier year is deemed to be income of the previous year under section 11(1B) ? if so, the details thereof	N.A.
8.	Whether, during the previous year, any part of income accumulated or set apart for specified purposes under section 11(2) in any earlier year-	
	(a) has been applied for purposes other than charitable or religious purposes or has ceased to be accumulated or set apart for application thereto, or	NIL
	(b) has ceased to remain invested in any security referred to in section 11(2)(b)(i) or deposited in any account referred to in section 11(2)(b)(ii) or section 11(2)(b)(iii), or	NIL
	(c) has not been utilized for purposes for which it was accumulated or set apart during the period for which it was to be accumulated or set apart, or in the year immediately following the expiry thereof? If so, the details thereof	NIL





**II. APPLICATION OR USE OF INCOME OR PROPERTY  
FOR THE BENEFIT OR PERSONS REFERRED  
TO IN SECTION 13(3)**

- |    |   |     |
|----|---|-----|
| 1. | Whether any part of the income or property of *trust/institution was lent, or continues to be lent, in the previous year to any person referred to in section 13(3) (hereinafter referred to in this Annexure as such person)? If so, give details of the amount, rate of interest charged and the nature of security, if any | NIL |
| 2. | Whether any land, building or other property of the *trust/institution was made, or continued to be made, available for the use of any such person during the previous year? If so, give details of the property and the amount of rent or compensation charged, if any   | NIL |
| 3. | Whether any payment was made to any such person during the previous year by way or salary, allowance or otherwise? If so, give details  | NIL |
| 4. | Whether the services of the *trust/institution were made available to any such person during the previous year? If so, give details thereof together with remuneration or compensation received, if any   | NIL |
| 5. | Whether any share, security or other property was purchased by or on behalf of the *trust/institution during the previous year from any such person? If so, give details thereof together with the consideration received   | NIL |
| 6. | Whether any share, security or other property was sold by or on behalf of the trust/institution during the previous year to any such person? If so, give details thereof together with the consideration received   | NIL |
| 7. | Whether any income or property of the trust/institution was diverted during the previous year in favour of any such person? If so, give details thereof together with the amount of income or value of property so diverted   | NIL |
| 8. | Whether the income or property of the trust/institution was used or applied during the previous year for the benefit of any such person in any other manner? If so, give details  | NIL |

**III. INVESTMENTS HELD AT ANY TIME DURING THE PREVIOUS YEAR(S) IN CONCERNS IN WHICH  
PERSONS REFERRED TO IN SECTION 13 (3) HAVE A  
SUBSTANTIAL INTEREST**

Sl. No.	Name and Address of The concern	Where the concern is a company, number and class of shares held	Nominal value of the investment	Income from the investment	Whether the amount is col. 4 exceeded 5 per cent of the capital of the concern during the previous year - say, Yes/No
1	2	3	4	5	6
		NIL			

Place : GHAZIABAD  
Date : 29.12.2017



**FOR ANIL VAISH & CO.  
CHARTERED ACCOUNTANTS**

**(A.K. GUPTA)  
FCA/ Partner**



**KRISHNA INSTITUTE OF ENGINEERING & TECHNOLOGY, GHAZIABAD**  
**( UNIT OF KRISHNA CHARITABLE SOCIETY )**  
**STATEMENT OF SIGNIFICANT ACCOUNTING POLICIES**  
**(Forming Part of Balance Sheet as on 31.3.2017)**

1. **METHOD OF ACCOUNTING**

The assessee follows the mercantile system of accounting and recognizes income and expenditure on accrual basis, except for Academic & Hostel Fee, which is taken as an Income at the time of admission of Student. The accounts are prepared on historical basis, so as a going concern and are consistent with generally accepted accounting principles.

2. **FIXED ASSETS & DEPRECIATION**

Depreciation on Fixed Assets have been provided on written down value basis at the rates prescribed under the Income-tax Rules, 1962.

3. **RETIREMENT BENEFITS**

Retirement benefits such as gratuity etc. are accounted for on payment basis.

4. **CURRENT ASSETS AND LOANS & ADVANCES**

All the current assets, loans and advances, in the opinion of the management have a value on realisation which in the ordinary course shall at least be equal to the amount at which it is stated in the Balance Sheet.

5. **CONTINGENT LIABILITIES**

Contingent liabilities are not provided for.





**M/S KRISHNA INSTITUTE OF ENGINEERING & TECHNOLOGY**  
**(A UNIT OF KRISHNA CHARITABLE SOCIETY, GHAZIABAD)**  
**BALANCE-SHEET AS AT 31.03.2017**

LIABILITIES	AMOUNT	ASSETS	AMOUNT
<b>SH. GANESH JI MAHARAJ</b>	202.00		
<b>CORPUS FUND</b>		<b>FIXED ASSETS</b>	715,372,456.10
Balance B/f 766,136,841.44		(As per Annexure-7)	
Add : Excess of Income 78,445,756.51	844,582,597.95	<b>CURRENT ASSETS</b>	197,490,895.85
Over Expenditure during the year		<b>1) CASH AND BANK BALANCES</b>	
		(As per Annexure-8)	
<b>SECURED LOAN</b>	1,150,000.00		
<b>KOTAK MAHINDRA PRIME LTD.</b>		<b>LOANS AND ADVANCES</b>	4,521,830.00
(Secured against Car)		<b>1) SECURITY DEPOSITS</b>	
		(As per Annexure-9)	
<b>CURRENT LIABILITIES &amp; PROVISIONS</b>	10,773,147.00	<b>2) ADVANCES TO STAFF</b>	253,885.00
<b>1) CREDITORS FOR EXPENSES</b>		(As per Annexure-10)	
(As per Annexure-1)			
<b>2) CREDITORS FOR CAPITAL GOODS</b>	886,610.00	<b>3) ADVANCE TO SUPPLIERS &amp; OTHERS</b>	11,617,939.00
(As per Annexure-2)		(As per Annexure-11)	
<b>3) SECURITY FROM STUDENTS</b>	56,398,879.00	<b>4) FEES RECEIVABLE</b>	11,456,945.00
(As per Annexure-3)		(As per Annexure-12)	
<b>4) ADVANCE FROM STUDENTS &amp; OTHERS</b>	16,807,900.00	<b>5) INCOME TAX DEDUCTED AT SOURCE</b>	
(As per Annexure-4)		A.Y (2013-14)	1,292,004.00
<b>5) AMOUNT PAYABLE TO UNIVERSITY</b>	1,048,396.00	A.Y (2016-17)	1,700,333.00
(As per Annexure-5)		A.Y (2017-18)	1,644,846.00
<b>6) EXPENSES PAYABLE</b>	28,767,761.00	<b>6) INCOME TAX PAID UNDER APPEAL</b>	15,064,359.00
(As per Annexure-6)		(As per Annexure-13)	
	960,415,492.95		960,415,492.95
			0.00

AS PER OUR AUDIT REPORT OF EVEN DATE ATTACHED

For **ANIL VAISH & CO.**  
Chartered Accountants

(A. K. GUPTA)  
FCA/Partner



FOR KRISHNA CHARITABLE SOCIETY

(SUNIL P. GUPTA)  
Gen. Secretary

(SARISH AGARWAL)  
Vice-Chairman

Place : GHAZIABAD  
Dated : 29.12.2017



**M/S KRISHNA INSTITUTE OF ENGINEERING & TECHNOLOGY**  
**INCOME AND EXPENDITURE ACCOUNT FOR THE YEAR ENDING ON 31.03.2017**

EXPENDITURE	AMOUNT	INCOME	AMOUNT
To Salaries & other Benefits	304,744,818.00	By Academic Fees	487,400,400.00
To Printing & Stationary	2,594,629.00	By Hostel Fees	78,435,000.00
To Travelling & Conveyance	3,896,518.00	By Interest from Bank & Others	20,276,442.34
To Telephone & Postage Expenses	2,663,730.00	By Other Income	43,455,179.79
To Interest to Bank & Others	17,472.99		
To Bank Charges	24,553.63		
To Insurance Charges	164,338.00		
To Legal & Professional Expenses	2,283,737.00		
To Electricity Expenses	29,739,886.00		
To Security Services Charges	5,338,468.00		
To Staff Welfare	4,068,386.00		
To Examination Expenses	1,782,988.00		
To Research & Dev.Exp. & Charity	123,043.00		
To Bus Expenses	1,260,460.00		
To Cleaning and other charges	16,699,903.00		
To Hostel Expenses	10,766,558.00		
To Publicity & Advertisement	1,333,502.00		
To Consumable Stores	3,299,347.00		
To Generator Running Expenses	9,157,267.00		
To Repair & Maintanance	35,375,336.00		
To Journals & Subscription	1,951,043.00		
To Student Welfare	14,548,441.00		
To Audit Fees	94,400.00		
To Scholarship to Students	3,705,839.00		
To Admission Expenses	2,122,487.00		
To Miscellaneous Expenses	922,575.00		
To Depreciation	92,441,540.00		
To Excess of Income Over Expenditure transferred to prop. Capital A/c	78,445,756.51		
	629,567,022.13		629,567,022.13

AS PER OUR AUDIT REPORT OF EVEN DATE ATTACHED,

For **ANIL VAISH & CO.**  
Chartered Accountants

(A. K. GUPTA)  
FCA/Partner



FOR KRISHNA CHARITABLE SOCIETY

(SUNIL P. GUPTA)  
Gen. Secretary

(SARISH AGARWAL)  
Vice-Chairman

Place : GHAZIABAD  
Dated : 29.12.2017